# THOLH SATAN RHAL NEH

Laithangpuia

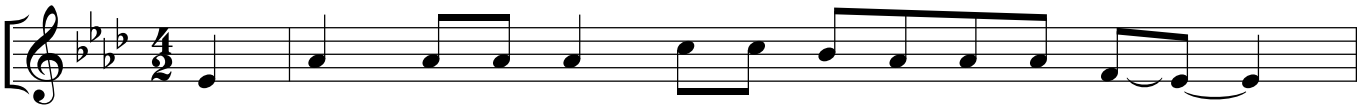

1. Tholh Sa - tan rhal neh kho - hnin rham hnin tuk uh
2. Rhih boeh cawh uh laeh tholh hno sai thai nah te,
3. Rhal ta nah caem thang na ol khueh te pha sak,
4. Na rhang dong mong nah ta hae tah ka pha coeng,

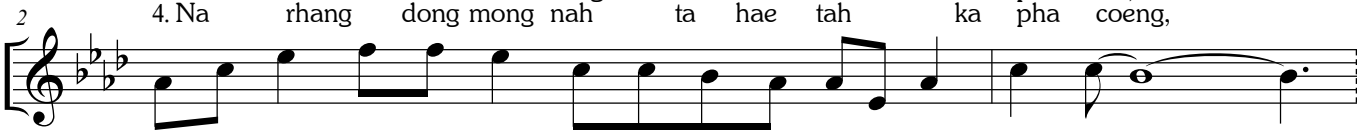

Duek nah sue tlung neh tuk vaeng ah tah ka tha la hnoeng sut
Tu ca caem puei he tah dal mah pawh tholh neh duek khui ah,
Boei Je suh Mi kai la tueih lam tah Sa tan tuk lah saeh,
Uem nah laa khaw thang saeh lai neh vaan hlang tom boeih taeng ah,

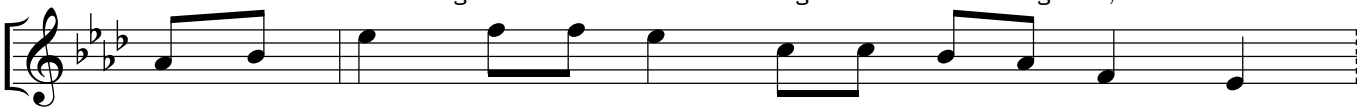

Boei Je su caem pho neh thoeih cam coeng ah tah,
Hmai lam kah kho hmuep long he khaw cing boei coeng,
Rhal kap rhoek loh tholh a ta te ka lam tawn,
Tholh yin nah khui ka om hlang boeih a loeih sak,

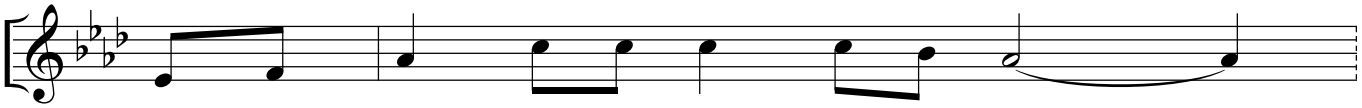

Hnaep nah neh a mong la rhal ka ta,
Zi - on kho puei tueng coeng dan uh lah,
He boei tholh ka tuk uh rhal yueng la,
Hmai - ben na kap kan thui ngaih Boei - pa.

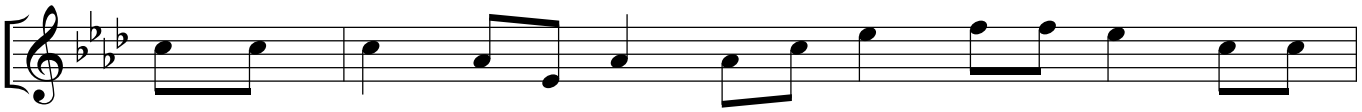

Ngai mong yoe then sak ni, Ka tang nah hlang tah tholh loh yawn

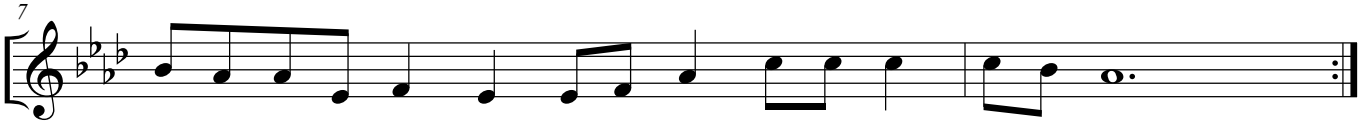

ca khaw yai tang mah pawh, A cak hmuen van nem lung nu rhang neh,

©